



ProTour Madrid 2016

Travel Guide ☀️ 💧 🏰 🌀 🌳

Index

| | |
|--|----|
| Welcome to Madrid | 2 |
| Language | 4 |
| General tips..... | 5 |
| Easiest ways to arrive to madrid | 6 |
| By plane | 6 |
| How to go to the city center from the airport | 7 |
| By train | 9 |
| By car | 9 |
| Venue | 10 |
| How to get around Madrid..... | 12 |
| Hotels | 18 |
| Sightsseeing | 21 |
| Museums | 21 |
| Monuments | 23 |
| Less know places..... | 25 |
| Others cities around Madrid | 27 |
| Places for people that doesn't like traditional sightseeing | 29 |
| Gastronomy..... | 32 |
| Nightlife | 37 |
| Local stores | 39 |
| Local contact..... | 40 |
| Credits | 41 |

Welcome to Madrid

Madrid is the capital city of Spain. With a population of over 3,2 million people, it is also the largest city in Spain and the third in the European Union!

Located roughly at the center of the Iberian Peninsula, it has historically been a strategic location and home for the Spanish monarchy. Even today, it hosts major international regulators of the Spanish language and culture, such as the Royal Spanish Academy and the Cervantes Institute.

Even though Madrid has a modern infrastructure, it has preserved the look and feel of its vast history, including numerous landmarks and a large number of National Museums.



Language

The official language is Spanish and sadly a lot of people will have trouble communicating in English.

Simple but useful spanish

These words and phrases will certainly be helpful. They are pronounced exactly as written with the exception of letter “H”, which isn’t pronounced at all.

| ENGLISH..... | SPANISH |
|--------------------------|------------------|
| Hello | Hola |
| No | No |
| Please | Por favor |
| Thank you | Gracias |
| I don’t understand | No entiendo |
| I don’t speak Spanish... | No hablo español |
| Excuse me | Disculpe |
| I like it | Me gusta |
| How much is it? | ¿Cuánto cuesta? |
| Cheap | Barato |
| Expensive | Caro |
| Beer | Cerveza |
| Wine | Vino |
| Go | Vas |
| Target..... | Objetivo |
| In response..... | En respuesta |
| End of turn..... | Final del turno |
| Wait..... | Espera |
| I play | Juego |
| Draw (a card) | Robo |
| Draw (the game) | Empate |
| Good luck..... | Suerte |
| Good game | Bien jugado |
| I win | Gano |
| I lose | Pierdo |
| I concede | Concedo |
| I play first | Empiezo yo |

General Tips

International phone code: +34

Time zone: GMT +1

Emergency call: 112

Smoking: smoking is forbidden in public places (bars, restaurants, train stations, hotels, etc.) but you can smoke outdoors.

Money: Spanish currency is Euro. Credit cards are widely used and accepted, especially Visa and MasterCard. However, it's always a good idea to have some cash with you (some stores do not accept credit cards).

Electricity: electricity is at 220V and 50Hz.
Plug types C and F



Average Temperature in April: 10-14 °C

Eating times in Spain are different from the rest of Europe:
Lunch time: 1:00PM to 2:00 PM
Dinner time: 8:00PM to 9:00PM

Easiest ways to arrive to Madrid

Madrid's connections are excellent with the rest of Spain as well as with the rest of Europe and the world. The most common ways to get there are by plane, train and car.

By plane



If you live in the islands or you're out of Spain, this is the fastest and the cheapest system to reach Madrid.

The Airport Adolfo Suarez Madrid-Barajas is located in the district of Barajas, twelve kilometers northeast of Madrid. With more than 187 million passengers in 2013, Barajas has become the fourth largest airport in Europe by number of passengers.

How to go to the city centre from the airport

Although there are busses, the two best ways to reach the center of Madrid is the subway and taxi.

Subway (Metro)

The cheapest way to get downtown and save surface potential bottlenecks.

If you fly to T1, T2 & T3 to Vodafone Sol: Time 39 minutes, price 5€ (you must buy normal ticket + Airport supplement).

Itinerary: First you may take Line 8 up to Nuevos Ministerios, then you must take Line 10 up to Plaza de España and there take Line 3 to Vodafone Sol.

If you fly to T4 to Vodafone Sol: Time 43 minutes, price 5€ (you must take normal ticket + Airport supplement).

Itinerary: Take Line 8 up to Nuevos Ministerios, there you must take Line 10 up to Plaza de España and there take Line 3 to Vodafone Sol.

Bus

There are several bus lines that will take you to almost anywhere in the city. They typically run every 15 minutes and the ticket is purchased directly at the bus (cash only).

200. Airport to Avenida America.

Price 1,50€.

Stars at 5:00 am to 23:00. **Timetable here (spanish).**

You can take this line on:

T1, T2, T3 & T4. Arrivals zone

T1, T2 & T3. Departures zone

203. Express Line Airport – Atocha Renfe.

Price 5€.

Works 24 hours every days, frequency 15-20 minutes, 35 minutes at night. For payment, only cash is accepted.

Larger notes than 20€ are not accepted.

T1 to Atocha: 30 minutes.

T2 to Atocha: 35 minutes.

T4 to Atocha: 40 minutes.

Train

2,60€ - from 11 to 38 minutes, depends on destination.

The Cercanías train departs from T4 only every 30 minutes. If you fly to T1, T2 or T3 you can take the free shuttle to get to T4. The approximate journey length is the following:

Chamartín: 11 minutes.

Nuevos Ministerios: 18 minutes.

Atocha: 25 minutes.

Méndez Álvaro: 29 minutes.

Príncipe Pío: 38 minutes.

You can check the **timetables here** (only Spanish). As an example:

From Airport T4 to Nuevos Ministerios (every 30 min)

First Train: 5.58

Last Train: 00:14

From Nuevos Ministerios to Airport T4 (every 30 min)

First Train: 5.22

Last Train: 23:53

More info here.

Taxi

There is a **flat fare of 30€** if you are travelling to anywhere inside Calle 30, which is more or less the city center. No supplements can be added to this fare.

For any other destination, the minimum fare is 20€ for the first 10 km.

By Train

Madrid has two train stations, Chamartin and Atocha, depending on the point of origin you will arrive to one or the other.

If you want to come to Madrid by train, you can check timetables and fares in **RENFE web** (Spanish trains operator).

By Car

Madrid has 6 principal highways numbered 1 through 6. The number advances in clockwise direction.



In case you are willing to drive, as Madrid is located in the center of Spain, it is the starting point for all of the main highways. These highways are more or less radial and are called A1 through A6. Their distribution is the following:

A1: Comes from the Basque Country (Irún) passing Burgos. If you come from France it is likely that you are taking this highway, A1, or A2 (the next one in this list).

A2: Comes from Barcelona passing Zaragoza.

A3: Comes from Valencia,

A4: Comes from Andalucía (Cádiz, Sevilla, Córdoba, Jaén...)

A5: Comes from Extremadura and Portugal.

A6: Comes from Galicia (La Coruña).

The Venue

IFEMA, Feria de Madrid. Av. Partenón, 5, 28042, Madrid, Spain.

IFEMA is the Trade Fair Institution of Madrid. Its 30 year experience of staging trade fairs has made it the most important of its kind in Spain and one of the leaders in Europe.



How to get there from the airport

By Subway (Metro)

The best way to access Feria de Madrid from anywhere in the city is using the metro. Next to the entrance, you can find the Campo de las Naciones metro station on Line 8. This line directly connects Feria de Madrid with the different terminals of Barajas International Airport.

If you fly to T4. You must take the Line 8 to Campo de las Naciones. Price 4,5€. 14 Minutes

If you fly to T1, T2 & T3. You must take the Line 8 to Campo de las Naciones. Price 4,5€. 9 Minutes.

By Taxi

Feria de Madrid is very near the airport. The estimated prize is 23€ (supplement of 3€ included).

How to Get There from the city centre

By Subway (Metro)

You must go to Nuevos Ministerios (Metro L6, L10 & L8) and there take L8 to Campo de las Naciones.

Price: 1,5€.

Time: 14 Minutes.

By Bus

To take the bus is not the easiest way to get to the venue, and we don't recommend it at all. But if you want to take the bus, or you don't have another option, this is the

fastest way: go to Intercambiador de Avenida América (Metro Line 6 & 7), there you must take Route 122 -Avda. de América-Campo de las Naciones-Feria de Madrid.

Time estimated: 51 minutes.

Price: 1,5€ only cash.

By car

Feria de Madrid is linked by road to Madrid's major access routes and ring roads: the M11 (Exits 5 and 7), the M40 (Exits 5, 6 and 7) and the A2 (Exit 7). The South, North and East Entrances to the exhibition complex provide direct access to the various parking areas.



How to get around

(public transportation system)

Subway (Metro)

Metro de Madrid began operating in 1919 with Sol connecting Cuatro Caminos. It currently has one of the largest networks in the world with nearly 300 kilometres of roads.

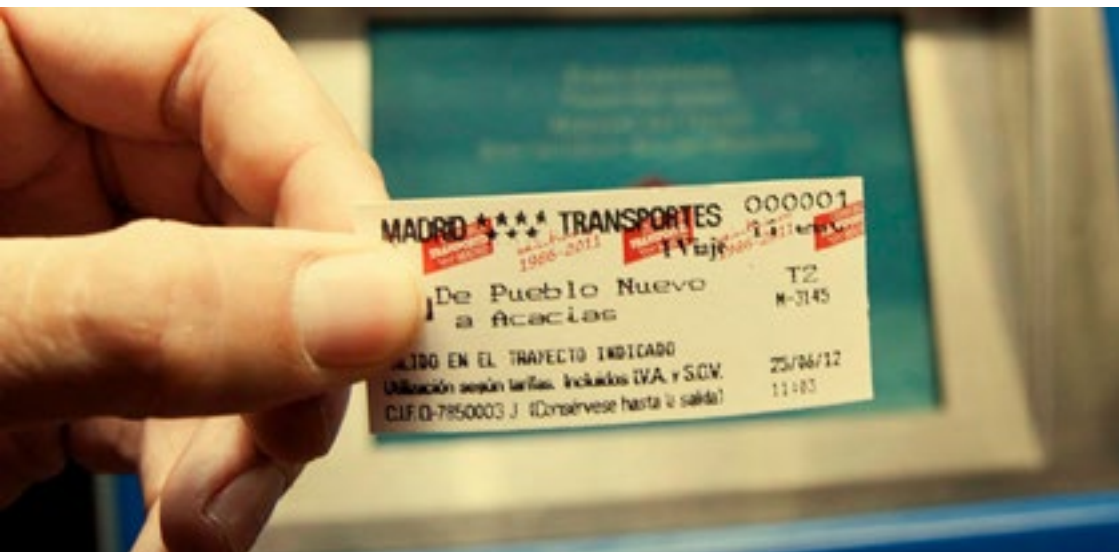

Metro de Madrid is divided into two zones: “A” and “B”.

A Zone covers most of the city itself.

B Zone is divided into three sub-zones and takes you to the surroundings and some of the nearby cities.

Operating Hours: from 6:00 am to 1:30 am. At 1:30 am, the last train exit from each line edge.

Fares: As others metro systems all over the multiverse,

there are different types of tickets:

A **Single Trip Ticket** depends on the number of stations you are travelling through. It will cost 1'50 € for up to 5 stations. Further from that the cost increases 0'10 € per station, until a maximum cost of 2 €.

A **10 Trip Ticket** costs 12'20 €. If you are planning to go sightseeing this is your best option. You can also use this ticket in City Buses!

If your journey includes the airport you will need to pay an airport supplement which costs 3 €.

Vending Points: You can purchase these tickets in the vending machines at the entrance of the Metro, at tobacco stores or in newsstands.

| Zona | 1 day | 2 days | 3 days | 5 days | 7 days |
|------|-------|--------|--------|--------|--------|
| A | 8,40€ | 14,20€ | 18,40€ | 26,80€ | 35,40€ |
| T | 17€ | 28,40€ | 35,40€ | 50,80€ | 70,80€ |

Bus

With a fleet of 2,000 buses that travel over 200 lines, buses are sometimes the best way to reach certain destinations. There are two types of buses in Madrid:

Intracity buses (blue) are buses that move inside the Capital City (Madrid).

Intercity buses (green) which connect towns and cities to each other.

You will probably be more interested in the buses to move inside the city: the blue buses.

Operating Hours: Each line has its own timetable. Usually from 6:00 to 23:00. Check each line.

Fares:

Single Trip Ticket: 1.5€

Single trip ticket – Express Airport: 5€

Metrobus (10 Trip Ticket): 12.20€

10 trip-ticket/one transfer included (bus+bus): 18.30€

For further information you can also visit [this link](#).

Train proximity or Cercanías Train System

Commuter trains connect different parts of the city, also coming from the main towns of the province of Madrid.



Operating hours: The first train on the line edge leaves around 5:30 h, the last train on the line edge leaves around 23:00 h. Check the specific timetable for your station.

You can find the timetables [here](#) (only Spanish).

Fares: The price of a Cercanías train ticket is based on the amount of zones you want to cross. One or two zones cost 1,70€. You can purchase a 10 trips ticket with a price reduction.

Taxi

Taxis in Madrid are comfortable and the price is not particularly high. These are the taxi phone numbers you will need to use in order to call for a cab:

In the city: +34 91 547 82 00 or +34 91 371 21 31

At the airport: +34 685 314 267 or +34 666 55 77 55



Touristic ticket

The Touristic Ticket allows unlimited travel on subways, buses and commuter trains. You can buy the ticket with a validity of 1, 2, 3, 5 and 7 calendar days.

The Touristic Ticket can be purchased at all metro stations, in tourist information offices and in some kiosks and tobacconists. It is also possible to buy it online at the following link: [Tourist ticket - Buy](#).

The A zone corresponds to the limits of the municipality of Madrid, which is usually the most demanded by tourists.

The T zone will only be needed for people who are traveling to the suburbs.

All children under 11 years have a 50% discount on rates. Children under 4 years can travel for free.

Mobile applications

You can use this mobile application for calculating your trip:

Main Page
I-Tunes
Google Play

Hotels

Nearest hotels to the venue

Hotel Pullman Madrid Airport & Feria Ex ****

Located next to IFEMA, also offers shuttle to the airport, WiFi and metro connection to the city center.

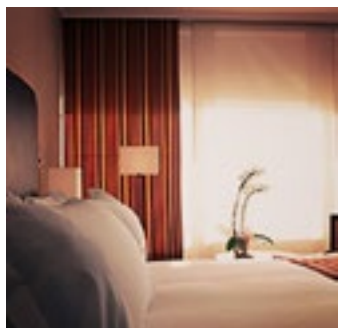

Address: Campo de las Naciones, Av. Capital de España, 10, 28042 Madrid

Web: [English](#)

Telephone: +34 917 21 00 70

Price: 75-80€ double room

Time to the venue: 5 min walking

Metro: Campo de las Naciones – L8

The Novotel Campo de las Naciones ****

Also very near to the venue, it is located a walking distance. Also near to Campo de las Naciones metro station.

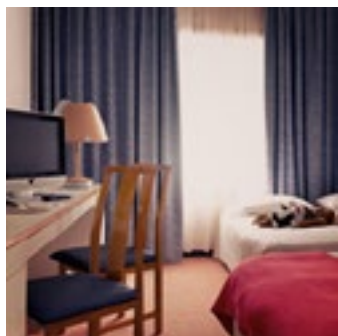

Address: C/Amsterdam, nº3 Campo de las Naciones, 28042 Madrid

Web: [English](#)

Telephone: +34 917 21 18 18

Price: 88€ double room

Time to the venue: 5 min walking

Metro: Campo de las Naciones – L8

Dormirdcine Hotel ****

This cool hotel have all rooms decorated with murals and graffiti art related to popular films. There is a *café* and a cinema bar. It is near the city center and near the venue by metro.

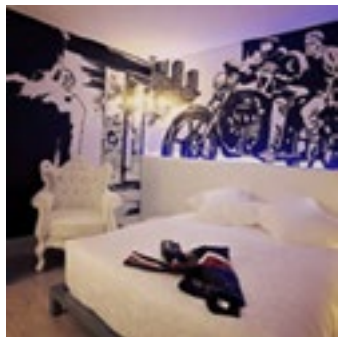

Address: Calle Príncipe de Vergara, 87, 28006, Madrid

Web: [English](#)

Telephone: +34 914110809

Price: 120€ double room

Time to the venue: 30 min using Metro and walking

Metro: Gran Vía (L1, L5) – Callao (L3, L5)

Cheaper accommodation

Hostal La Plata

Located in Gran Vía, in the city center. Excellent for living the Madrid night life.

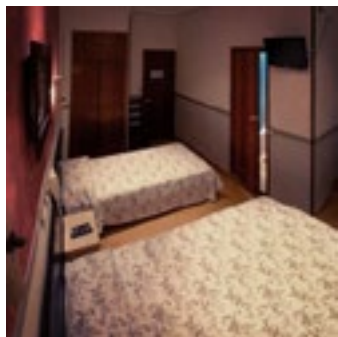

Address: Gran vía, 15 4b, 28013

Web: [English](#)

Telephone: +34 91521 1725

Price: 58€ double room

Time to the venue: 5 min. walking

Metro: Gran Vía (L1, L5) - Callao (L3, L5)

Hostal Helena

Located in Gran Vía, in the city center. Excellent for living the Madrid night life.

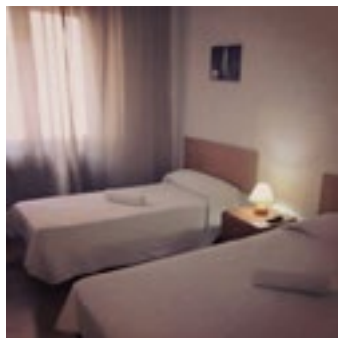

Address: Calle Gran Vía, 44, 28013 Madrid

Web: [English](#)

Telephone: +34 915 21 75 85

Price: 52€ double room

Time to the venue: 40 min. using Metro and walking

Metro: Gran Vía (L1, L5)
Callao (L3, L5)



Sightseeing

Museums

Museo del Prado

El Prado is one of the most important art museums in Europe and it is amongst the best museums in the world. Its collection includes sculptures, drawings, paintings and art objects by Goya, Velazquez, Tiziano... and other great painters.



The general fee is 14€, but have in mind that it is free from Tuesday to Sunday from 6:00 PM to 8:00 PM.

Website

Address: Calle Ruiz de Alarcón 23

Metro: Atocha (L1), Banco de España (L2)

Timetable: 10:00 AM to 8:00 PM

Phone: +34 913302800

Museo Reina Sofía

If you rather like modern art, you should visit Museo Reina Sofía. Inside this museum you can admire several pictures by Dalí and Picasso (including the amazing Guernica) among other XX century artists.



Entry fee: 8€

Website

Address: Paseo del Prado 8

Metro: Atocha (L1), Banco de España (L2)

Timetable: 10:00 AM to 19:00 PM (Mondays 12:00 AM to 4:00 PM)

Phone: +34 902 760 511

Museo Thyssen-Bornemisza

Finally, if you like a review of the whole History of Art, a must visit place is Museo Thyssen-Bornemisza. It houses works from the Renaissance to Impressionism.

General entrance fee: 10€. Free on Mondays (12:00-16:00)

Website

Address: Calle Santa Isabel, 5

Metro: Atocha (L1)

Timetable: 10:00 AM to 9:00 PM (until 7:00 PM on Sundays, closed on Tuesdays)

Phone: +34 917741000

Abono Paseo del Arte

These three museums are very close to each other, being placed in the surroundings of Paseo de Recoletos and Paseo del Prado. If you don't want to miss any of them, you can buy a ticket that include entrance to all three, called "Abono Paseo del Arte", for 25,60€.

Monuments

Palacio Real

The Palacio Real is an enormous renaissance building constructed during the 18th and 19th centuries and it is



one of the most popular attractions in the city. It is the official residence of the Spanish Royal family, although they only use it for state occasions. There is an entry fee of 10€ but it will be closed if there are state acts planned.

Address: Calle Bailen

Metro: Opera (L2-L5)

Sabatini Gardens / Jardines de Sabatini

A small park that follows the French style of Versailles Gardens, but in a reduced size, that is part of the Royal Palace. There is a pool, statues and fountains among the trees and flowers.

Puerta de Alcalá

As one of the icons of Madrid, this ornamental gate was built by King Carlos III in his project of improving the appearance of Madrid. Next to it you can walk into *Park of Retiro* for a peaceful rest or go to Lagasca Street and try the best burger in Madrid, in Alfredo's Barbacoa.

Address: Plaza de la Independencia, 1

Metro: Retiro (L2)





Plaza Mayor

Large square with arcades that in old times was the place of the city market. Now it is one of the main tourist attractions, with restaurants, peddlers and artists.

Metro: Sol (L1-L2-L3) and Opera (L2-L5)

Puerta del Sol

The heart of the city of Madrid. This square is the starting point (Km zero) of all national roads. It has the most followed clock in Spain to celebrate New Year's Eve and, of course, a lot of shops, bars and restaurants. The longest street in Madrid, *Calle Alcalá*, starts in this square. Besides, the commercial streets *Preciados* and *El Carmen* start here.

Metro: Sol (L1-L2-L3)

Less know places

Templo de Debod / Temple of Debod

It is an ancient Egyptian temple that has been reconstructed in a Park in Madrid. It dates from the 4th

century BC and was donated and brought to Madrid in 1971.
Metro: Plaza España (L10, L3)



Casa de Campo

There are two very big gardens in Madrid that were used in the past by the Kings of Spain for hunting and picnics. One of them is *Casa de Campo* (Country House), a large extension of forests in which our event will take place. Apart from the forest itself there is a lake, a zoo, an amusement park (Parque de Atracciones de Madrid), an aerial tramway, sport center and a lot of wild animals (birds, rabbits, squirrels...).

Metro: Casa de Campo (L10, L5), Batán (L10) and Lago (L10)

Retiro Park

The other garden and the favorite of Madrid's people is the Retiro, a wonderful oasis of calm located at the East of the center of Madrid. 'The green lung of Madrid', as it is called, has a wide number of statues, fountains and

commemorative monuments that have turn it into a real open air sculpture museum and a wonderful place for walking, sailing in a boat on the lake, playing cards or simply resting.

Metro: Retiro (L2), Ibiza (L2)

Others cities around Madrid

San Lorenzo del Escorial

Village to the Northwest of Madrid, famous for his Monastery, build between 1563 and 1584. It's one of the Historic Spanish Royal Sites and functions as Monastery, Royal Palace, Museum and School. On November 2nd 1984, UNESCO declared The Royal Seat of San Lorenzo del Escorial a World Heritage Site.

Toledo

Medieval city to the south of Madrid, where a mixture of Christians, Muslims and Jewish lived in peace in the



Middle Age. Cathedrals, mosques and synagogues with a modern “Alcázar” (castle) can be seen there. You can go there by train, bus or car in around 1 hour.

Segovia

City to the northwest of Madrid. The most famous monument is the Roman Aqueduct, the cathedral and the “Alcázar”. If you go there, you have to taste “cochinillo” (pork), lamb and big beans. You can go there by train, bus or car in 1 hour. On the way to Segovia, you can visit the Royal Palace of La Granja and see the “Sierra” of Madrid.

Ávila

A medieval city rounded by Roman walls; plenty of churches and narrow and winding streets. There you can taste the “chuletón” (big steak) of beef. You can get there by train, bus or car in more or less 1 hour.



Places for people who doesn't like traditional sightsseeing

“El rastro”

It is a typical Street market, it takes place on Sundays in the south zone of Madrid. You can find there everything that you want, new or used.

Metro: Puerta de Toledo (L5), La Latina (L5)

Santiago Bernabeu Stadium

Bernabeu's Tour: The Bernabeu's Museum is the second museum in Madrid with more visits. During the visit you can see the tenth European Cups, step on the grass, walk through the VIP's Zone, and more.



Vicente Calderon Stadium

If you like football you can't miss this Stadium, property of *Atlético de Madrid*, in 2017 it will be demolished, so this could be your last chance! This team has one of the Best Supporters in the Country.

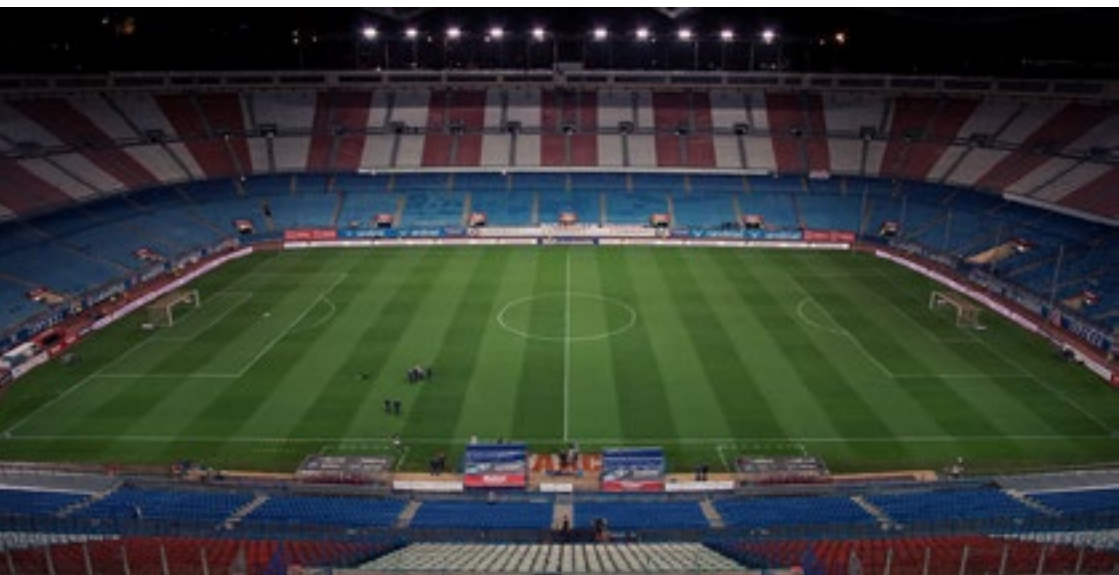

Shopping

The Golden Mile

Situated between Goya St., Velazquez St. and Serrano St, here you can find great brands, Pret at Porter and luxury shops.

Metro: Serrano (L4), Velázquez (L4) and Goya (L2, L4)

Gran Vía

Located in *Calle Preciados* (Preciados St.) y *Calle Fuencarral* (Fuencarral St.), in the center of the city, these streets are plenty of shops, you can find clothes, technology, souvenirs, restaurants, etc, the best option to buy some gifts for family and friends.

Metro: Gran Vía (L5, L1), Callao (L5, L3), Vodafone Sol (L2, Cercanías (Train)), Plaza de España (L10, L3)

Las Rozas Village

This outlet shopping center is located just 30 minutes from the center of Madrid. To reach it by car, take the A6 motorway until exit 19 and at the first roundabout go straight ahead and follow the signs to *Las Rozas Village*. Alternatively you can use the Shopping Express bus service, which runs directly from *Plaza de España* in the center of Madrid.

Discounts of up to 60% all the year. More info in their website: [English](#) / [Spanish](#)



Gastronomy

Typical recipes that you can't miss

Jamón Ibérico

You can taste it alone or in different “tapas”, for example:

“Chapas” Braised mushrooms with “Jamón Ibérico”

“Huevos Rotos” (Broken eggs): Recipe with potatoes, eggs and “Jamón Ibérico”.



Cocido Madrileño

One of the most popular recipes in Madrid, you can't leave Madrid without trying it. It contains chickpeas, sausage, bacon, potatoes & cabbage cooked in a low fire.



Callos a la Madrileña

Sheep's stomach with tomato and several spices.

Patatas Bravas (Spice Potatoes)

You can taste it in all Spain, but the original recipe is from Madrid, simple and delicious: potatoes with hot spices.

Bocata de Calamares (Squire's Sandwich)

In Madrid we don't have sea or beach, but we have the best squire's sandwich in the world. Come to "Plaza Mayor" and try it.

Churros con chocolate

Perfect for breakfast or for an afternoon snack. Mixture of flour with salt and water fried in olive's oil.

Restaurants

Xelavid

You can find it in “Chueca” (one of the most popular zones in Madrid), if you like wine and modern cuisine this is your place. Price Moderate €€.



Adress: C/ Barbieri 20 (Chueca) Madrid

Phone: 910 075 996 – 640 109 1 75

e-mail: madrid@xelavid.com

web: www.xelavid.com

Casa Labra

Near Puerta del Sol, you can find this Bar with more than one hundred years, where Pablo Iglesias founded PSOE, one of the greatest political party in Spain, we recommend battered cod tapa or cod's croquettes.



Address: C / Tetuan, 12, 28013 Madrid
Phone/Fax: (+34) 91-531-0081
Web: [Spanish](#) / [English](#)

Amargo

Amaro is perfect either to have lunch or dinner, good cuisine for a low price. You must taste its cocktails.

Address: Calle del Pez, 2, 28004 Madrid
Web: [Spanish](#)



Chocolatería “San Ginés”

Near of Plaza Mayor you can find this Bar for tasting the typical “churros” with chocolate, perfect for starting a sightseeing day.

Address: Pasadizo San Ginés, 5, Madrid

Web: [English](#)

Rocambolesc

Ice cream shop propriety of Roca Brothers. **3 Michelin Stars chef**. Delicious ice creams. Very, very recommended.

Address: 7th Floor CC El Corte Inglés or Calle Serrano, 52.

Web: [English](#)



Nightlife

“It’s Party Time”

San Miguel & San Antón Market

This sites are perfect for starting a perfect night situated near *Plaza Mayor* & *Plaza de Chueca*. In both sites you can find Gourmet Tapas, cocktails and fresh products.

San Miguel Market Web: [English](#) / [Spanish](#)

Adress: Plaza de San Miguel, s/n, 28005 Madrid

Metro: La Latina (L5), Tirso de Molina (L1)
Vodafone Sol (L2, L3)

San Anton Market web: [Only Spanish](#)

Adress: Calle de Augusto Figueroa, 24, 28004 Madrid

Metro: Chueca (L5)



La Latina

Typical place for having beers and tapas. It is a good option for weekend morning and afternoon also! Includes the streets of *Cava Baja*, *Cava Alta*, *Humilladero Square*, *La Paja Square* and surrounding streets.

Metro: La Latina (L5)

Malasañas

Including Manuela Malasaña Street, La Palma Street, Fuencarral Street, 2 de Mayo Square and surrounding streets, is an alternative zone for having cañas, tapas and cocktails.

Metro: Tribunal (L1,L10), Bilbao (L1,L4).

Chueca

This fun zone has increased its fame since a lot of artists have gone there for living. Small, cheap and alternative bars are placed around Chueca Square. It is also the gay quarter.

Metro: Chueca (L5)

Moncloa

Including the streets around these two Metro stations, it is usually crowded with university students. Although you can also have dinner in this zone, it is better for drinking beer and cocktails.

Metro: Moncloa (L3,L6) and Argüelles (L2,L4,L6)

Local Stores

Mr.Mind



A place to play magic and have a drink.

Address: Calle príncipe de Vergara 90,

Metro: Avenida de America (L4, L6, L7, L9)

Phone number: 91 164 45 50

www.mrmind.es

Metrópolis Center

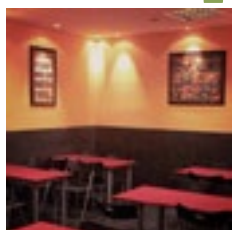

The first store that sold Magic in Madrid.

Address: C/ Espejo, 9

Metro: Ópera (L5)

Phone Number: 91 541 66 87

www.mtgmetropolis.com

Evolution Store

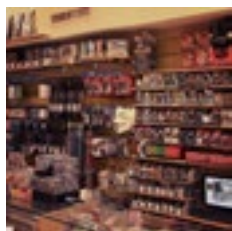

One of the bigger stores in Madrid.

Address: C/ Manuel Silvela, 8

Metro: Bilbao (L1,L4), Alonso Martínez (L4,L10)

Phone Number: 91 758 25 63

www.evolutionjuegos.com

Ítaca Freakshop



Fresh local players love their tournaments.

Address: C/ Andrés Mellado, 36

Metro: Argüelles (L3, L4 and L6), Moncloa (L3 and L6)

Phone Number: 91 493 99 82

www.tiendaitaca.com

Contact Local Judges

Enrique Revuelta

phone: +34 659 63 01 98

e-mail: ortocadp@gmail.com

Sergio Pérez Marcos

phone: +34 630 48 22 86

e-mail: sergioperezmarcos@gmail.com

Credits

| | |
|------------------------|--|
| Enrique Revuelta | L2. Project Manager Sightseeing, Gastronomy & Nightlife. |
| Antonio José Rodríguez | L3. Introduction & Sightseeing. |
| Miguel Angel Serra | L2. Transport & Venue Info. |
| Angel Cordero | L1. Hotels & Local Stores. |
| Cimena Pombo | L1. Design, editing and Layout. |

Feel free to share this travel guide
in any website.

See you in April!!!